

Clue

LIVE ON STAGE!

FEBRUARY 6-8, 2026



HANCHER AUDITORIUM

IOWA

NAVIGATE THE DYNAMIC IOWA CITY MARKET WITH

TIM CONROY

YOUR RESIDENTIAL REAL ESTATE EXPERT.



TIM CONROY, BROKER-PARTNER

Blank & McCune Real Estate

319-321-3679 | TIM@TIMCONROY.COM

WWW.TIMCONROY.COM



**Blank &
McCune**
REAL ESTATE

506 E. College Street, Iowa City, IA 52240

Tim Conroy is Licensed to Sell Real Estate in the State of Iowa.

WORK LIGHT PRODUCTIONS and LME PRODUCTIONS
PRESENT



based on the screenplay by **JONATHAN LYNN**

written by **SANDY RUSTIN**

additional material by **HUNTER FOSTER** and **ERIC PRICE**

based on the Paramount Pictures Motion Picture
based on the Hasbro board game CLUE

with

SARAH MACKENZIE BARON **ADAM BRETT** **CAMILLE CAPERS** **NATE CURLOTT** **JOSEPH DALFONSO** **TJ LAMANDO**
MADELINE RAUBE **AT SANDERS** **ZOIE TANNOUS** **KEBRON WOODFIN** **KYLE YAMPIRO**
THOMAS NETTER **ALLISON MASULIS** **TAYLOR TVETEN** **LAYNE ROATE**

Scenic Design
LEE SAVAGE

Costume Design
JEN CAPRIO

Lighting Design
RYAN O'GARA

Sound Design
JEFF HUMAN

Hair, Wig & Makeup Design
J. JARED JANAS

Composer and Music Supervision
MICHAEL HOLLAND

Fight Direction
ROBERT WESTLEY

Associate Director
SAKI KAWAMURA

Casting
WHITLEY THEATRICAL
PETER DUNN

Production Stage Manager
JENNA WADLEIGH

Company Manager
LAURENCE CHRISTOPHER

Booking and Marketing Direction
BOND THEATRICAL

Social Media
MARATHON DIGITAL

Production Manager
PORT CITY TECHNICAL
HUNTER STORIE

General Manager
WORK LIGHT PRODUCTIONS
MATT KUNKEL

Directed by
CASEY HUSHION

CLUE and all related characters are trademarks of Hasbro and are used with permission. ©2026 Hasbro. Licensed by Hasbro.

Originally produced at Bucks County Playhouse, New Hope, Pennsylvania, Alexander Fraser, Robyn Goodman,
Stephen Kocis, Josh Fiedler, Producers.

Clue: A New Comedy developed by Cleveland Play House, Laura Kepley, Artistic Director & Kevin Moore, Managing Director

CAST



SARAH MACKENZIE
BARON



ADAM
BRETT



CAMILLE
CAPERS



NATE
CURLOTT



JOSEPH
DALFONSO

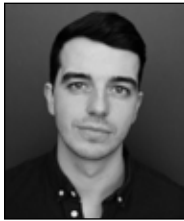

TJ
LAMANDO

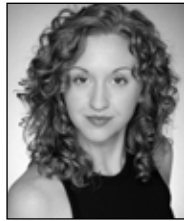

MADELINE
RAUBE



AT
SANDERS



ZOIE
TANNOUS



KEBRON
WOODFIN



KYLE
YAMPIRO



THOMAS
NETTER



ALLISON
MASULIS

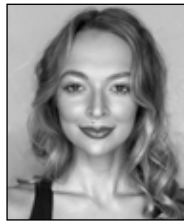

TAYLOR
TVETEN



LAYNE
ROATE

CAST

(in alphabetical order)

Mrs. White	SARAH MACKENZIE BARON
Wadsworth	ADAM BRETT
Miss Scarlet.....	CAMILLE CAPERS
Colonel Mustard.....	NATE CURLOTT
Mr. Boddy (and others)	JOSEPH DALFONSO
Mr. Green	TJ LAMANDO
Mrs. Peacock.....	MADELINE RAUBE
The Cook (and others).....	AT SANDERS
Yvette	ZOIE TANNOUS
The Cop (and others).....	KEBRON WOODFIN
Professor Plum	KYLE YAMPIRO

UNDERSTUDIES

Understudies never substitute for listed performers unless a specific announcement is made at the time of the appearance.

For Colonel Mustard—JOSEPH DALFONSO, KEBRON WOODFIN; For Wadsworth, Mr. Green, Professor Plum, Mr. Boddy, The Cop (and others)—THOMAS NETTER, LAYNE ROATE; For Mrs. Peacock, Mrs. White, Yvette, Miss Scarlet, The Cook (and others)—ALLISON MASULIS, TAYLOR TVETEN.

DANCE & FIGHT CAPTAIN

TAYLOR TVETEN

TIME

1954

PLACE

Boddy Manor, a mansion of epic proportions and terrifying secrets,
in New England.



The use of any recording device, either audio or video, and the taking of photographs, either with or without flash, is strictly prohibited. Please turn off all electronic devices such as cellular phones, beepers, and watches.



*Thank you to our 2025–2026
Broadway Series Partners*

VERNON HEIN FUND

JEFFREY & KRISTINE NIELSEN

JOHN & DYAN SMITH

*Thank you to supporters of
this evening's performance*

LEE & KAZI ALWARD

THE GAZETTE

DONALD W. HEINEKING (1935-2025)

ALBERT B. & JEAN M. (1931-2022) HOOD

WHO'S WHO

SARAH MACKENZIE BARON she/her (*Mrs. White*). Following in the steps of her idol Madeline Kahn, Sarah is beyond honored to be a part of *Clue!* Credits: Alice Beineke (*The Addams Family* National Tour), Ethel (*Footloose*), Witch (*Into The Woods*), and originating Michael Scott in *The Office!: A Musical Parody* Off-Broadway. Love to Ben, Coraline, Mom & Dad, ATB, and the entire cast & crew! @saronbaroness

ADAM BRETT (*Wadsworth*). National Tour debut! Recent stage credits: *Anything Goes* (Timberlake Playhouse), *The Music Man* (Argyle Theater), and *Cabaret* (Stage of Life). His own adaptation of *Treasure Island* premiered off-Broadway at The Center at West Park (Dartboard). BFA: Carnegie Mellon. Thank you to Casey, Penny, Jordan, JC, and Micah and Benton! Love to Mom & Dad! IG: adam_brett_

CAMILLE CAPERS (*Miss Scarlet*) is thrilled to be making her National Tour debut with *Clue!* She would not be here without the love of her family. Select Regional: Elizabeth (*Richard III*), Belle u/s (*Beauty and the Beast*), Celie (*The Color Purple*), and Esmeralda u/s (*The Hunchback of Notre Dame*). Commercial: Chromebook, McDonald's, and Nielsen Auto. NYC: NYC Play Fest., The Triad, and 54 Below.

NATE CURLOTT he/him (*Colonel Mustard*) is so very excited to be performing for you today! Regional Credits include *The Music Of Denali* (Denali, AK); *The Bull, The Moon, and The Coronet of Stars* (Bloomington Playwrights Project); and *Louisville Championship Arm Wrestling* (Louisville, KY). Big love to his family, friends, and fiancé for the encouragement!

JOSEPH DALFONSO he/him (*Mr. Boddy and others, u/s Colonel Mustard*) is thrilled to be making his National Tour debut! Regional Credits: *The Glass Menagerie* (Sierra Repertory Theatre, New Stage Theatre), and *The Play That Goes Wrong* (SRT). Off-Broadway: *The Flea* (The Flea). Film: *In Transit*. BFA Stonehill College. Endless gratitude to his family for their love and support. For Bruce. @josephdalfonso19

TJ LAMANDO (*Mr. Green*). Tours: *An American in Paris* (Adam), *South Pacific* (Professor), and *In The Mood* (Man 2). Regional credits include: *Avenue Q* (Princeton/Rod), *The Producers* (Leo Bloom), *Dracula* (Quincy), *Merrily We Roll Along* (Charley Kringas), and *Peter and the Starcatcher* (Prentiss). Big thanks to Whitley Theatrical, Work Light, Casey, and my friends and family.

MADELINE RAUBE she/her (*Mrs. Peacock*). B.M. Oberlin Conservatory, M.M. NYU. Tours: Countess Lily (*Anastasia*, 500 shows). Regional: Kate (*Kiss Me, Kate*), Lily (*Secret Garden*), Charlotte (*Little Night Music*), Christine (*Phantom of the Opera*), Lilly (*Annie*), Lulu (*Footloose*, Engeman), and Tuacahn '24 season. Recording: *Heathers Deluxe*. Love & thanks to Mom, Dad, and my sisters. ATB Talent. IG: @mdrsinger

AT SANDERS she/her (The Cook and others) is a 22 year-old born and raised in Columbus, Ohio. AT graduated from Kent State University in 2025 with a BFA in musical theatre. She has worked with other theatres in the NE Ohio area and is excited to be making her touring debut with *Clue*. @abigail.sanders



I'm not a robot



AND NEITHER ARE WE!

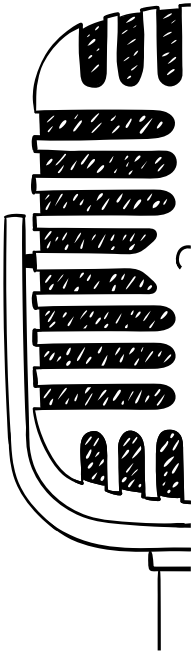

Real Instruments

Real People

Real Music



Listener-Supported Public Radio from Kirkwood Community College

www.kcck.org

WHO'S WHO

ZOIE TANNOUS (*Yvette*) is thrilled to join her first National Tour! She dedicates every performance to Mom, Dad, and brother Zac, who sparked her love of comedy (flames...flames on the side of her face!). Credits: *Nickel Mines*, *Heathers*, and *Hands on a Hardbody*. BFA: UC Irvine. Thanks to PMA, casting, creative team, mentors, friends, and family. Now...who took the candlestick? IG: @zoietannous

KEBRON WOODFIN (*The Cop and others, u/s Colonel Mustard*) is a multitalented American actor and vocalist born and raised in the richly cultured city of New Orleans, Louisiana. He is also a self-taught pianist and composer. Notable credits include Film & TV: *NCIS: New Orleans*, *The Stand*, and *Keanu*. Theatre: *Jelly's Last Jam*, *Once On This Island*, and Tennessee Williams' *Not About Nightingales*. @datboikeeb

KYLE YAMPIRO he/him (*Professor Plum*). National Tour debut! Recent credits include Wilbur Turnblad in Royal Caribbean's *Hairspray*, The Baker in *Into the Woods*, and The REV. Voice teacher, a cappella clinician, and choral singer with credits including New York Philharmonic, New York Pops, Andrea Bocelli at MSG, and Josh Groban. DMA: James Madison, BM: Delaware. @kyleyampiro

THOMAS NETTER he/him (*u/s Wadsworth, Mr. Green, Professor Plum, Mr. Boddy, The Cop and others*). Off B'way: *Holy Rollers*. Nat'l Tour: *A Charlie Brown Christmas*. Other favorite credits include: *Fiddler on the Roof* (Motel), *Bye Bye Birdie* (Albert), *A Gentleman's Guide...* (D'Ysquith Family), and *Matilda* (Trunchbull). Love to all "my people." Spoiler Alert! - "It was Thomas, on the tour, with immense gratitude." More at nothingbutnetter.com

ALLISON MASULIS she/her (*u/s Mrs. Peacock, Mrs. White, Yvette, Miss Scarlet, The Cook and others*) is on the road for the first time in the *Clue* National Tour. Her recent credits include *Beautiful! The Carole King Musical*, *Working*, and *Men on Boats*. She's been studying at The Second City and Upright Citizens Brigade. She thanks the Neighborhood Playhouse. To her parents, thank you! Their love and support have been no mystery!

TAYLOR TVETEN she/her (*Dance and Fight Captain; u/s Mrs. Peacock, Mrs. White, Yvette, Miss Scarlet, The Cook, and others*). Int'l Tour: *Sound of Music* (Elsa Schraeder). Regional: *Once Upon A Mattress* (Winnifred, OAT); *Sound of Music* (MUNY, The Lex); *Heartbreak Hotel* (Priscilla Presley, Lyceum); *Dr. Jekyll & Mr. Hyde* (Elizabeth, Jobsite); *Into the Woods* (Cinderella); *Hair* (Jeanie); *Jersey Boys* (Francine, Sierra Rep); *Sweeney Todd*, *Clue* (Utah Shakes); *Pride & Prejudice* (Rep STL). @TaylorTvetenOfficial TaylorTveten.com

LAYNE ROATE (*u/s Wadsworth, Mr. Green, Professor Plum, Mr. Boddy, The Cop, and others*). National Tour: *School of Rock*. Regional: *RENT* (Weathervane Playhouse), *Annie* (Kauffman Center), *American Idiot* (Victoria Theatre), *Titanic* (Music Theater Heritage), *School of Rock* (Starlight), *Freaky Friday* (New Theatre), and *Baskerville* (Great American Melodrama). Much gratitude to God, Whitley Theatrical, and the *Clue* Team. Love to family and wife, Morgan.

JONATHAN LYNN (*Based On The Screenplay*). Films directed: *Clue*, *Nuns on the Run* (wrote both), *My Cousin Vinny*, *Greedy*, *Trial And Error*, *The Whole Nine Yards*, and *The Fighting Temptations*. TV writing includes



MORE THAN A MOVIE THEATER

**FILM
SCENE**

500 FILMS A YEAR
REFOCUS FILM FESTIVAL
COMMUNITY CENTERED CINEMA

IOWA CITY'Y NONPROFIT CINEMA
ICFILMSCENE.ORG

WHO'S WHO

Yes Minister and *Yes, Prime Minister*. Bestselling books: *The Complete Yes, Minister* and *The Complete Yes, Prime Minister*, translated into numerous languages. He wrote the novels *Mayday* (1991) and *Samaritans* (2017) and a memoir about comedy, *Comedy Rules* (2011). London: wrote/directed two plays: *Yes, Prime Minister* and *The Patriotic Traitor*. His new play *I'm Sorry Prime Minister* opens in London's West End in February 2026. Awards: BAFTA, Writers Guild (twice), Broadcasting Press Guild (twice), NAACP Image Award, Environmental Media Award, Ace Award, and a Special Award from the UK Campaign For Freedom of Information. Lynn received an MA in Law from Cambridge University and lives near New York City, writing new plays, describing himself as a recovering lawyer. jonathanlynn.com

SANDY RUSTIN (*Playwright*) is one of the "most produced playwrights" in America (*American Theatre Magazine*). She made her Broadway debut with her comedy, *The Cottage*. Her newest play, *The Suffragette's Murder* is a winner of the Edgerton Foundation New Play Award and Denver Center Theatre Company's Women's Voices Fund. Her musical adaptation of the film *Mystic Pizza* was most recently seen at The Paper Mill Playhouse (cast album available everywhere) and her new original musical *Always Something There* premiered in Chicago last summer. Sandy's adaptation of *Dear World* for NY City Center was a *NY Times* Critic's Pick and her play with music, *Houston*, is in development with Grammy-winner, Edie Brickell. She has written for Disney, STX Entertainment, Primary Wave Music, and Mattel. Other works: *Loch Ness*, *Rated P ... For Parenthood*, *Elijah*, *Struck*, and more. A Northwestern University graduate, Sandy serves on the board of Project

Write Now and the advisory board of The Bridge. Love to Evan, Isaac & Charlie. sandyrustin.com

HUNTER FOSTER (*Additional Materials*). Originally adapted, developed and co-wrote *Clue*, and directed its world premiere at the Bucks County Playhouse. He has directed *Clue* for the Utah Shakespeare Festival and the Cape Playhouse. He directed the off-Broadway musical *The Other Josh Cohen* and was named Director of the Year by the Wall Street Journal. Most recently he directed the new musical and world premier of *When Elvis Met the Beatles* at the Ogunquit Playhouse. Other recent credits include: *Driving Miss Daisy* (Aspen); *A Little Night Music* with Kathleen Turner, *Little Shop Of Horrors* (Ogunquit); *A Christmas Story* (Goodspeed); *The Play That Goes Wrong* (Clarence Brown), *South Pacific* (Engemen); *Noises Off*, *Company*, *The Bridges Of Madison County*, *Guys & Dolls* (Bucks County), *The Drowsy Chaperone*, *A Connecticut Christmas Carol* (Goodspeed), *Cabaret*, *My Fair Lady*, *Once*, *The Foreigner* (Cape Playhouse), *Jersey Boys*, and *Our Town* (Aspen).

ERIC PRICE (*Additional Materials*). Lyrics and Book: *The Violet Hour*, *Radioactive*, *Presto Change-o*, *Around the World*, *Hello Out There*, *The Sixth Borough*, and a musical adaptation of Jane Austen's *Emma*. The Studio Recording of *The Violet Hour* with a cast of Broadway stars was named The Best Cast Recording of 2022 by the *Broadway Radio Show* and inspired a documentary film *Moment to Moment* which tells the story of its creation. With collaborator Will Reynolds, Eric won the Fred Ebb Award for Musical Theatre Writing. He's a member of the Lincoln Center Theatre Directors Lab, a Dramatists Guild Fellow, and

**Your news.
Your music.
Your iowa.**



90.9 FM
ipr.org

ipr.

WHO'S WHO

earned an MFA in musical theatre from NYU. In addition to his career as a writer, Eric was the assistant to 21-time Tony award-winner Hal Prince and worked with him for many years on the development of new plays and musicals. theviolethourmusical.com

CASEY HUSHION (*Director*). Broadway: Associate Director of *Mean Girls*, *Aladdin*, *The Prom*, *In The Heights*, *Elf*, *The Drowsy Chaperone*, *To Be Or Not to Be*, and *Good Vibrations*. New York credits include *Call Me Madam* (Encores), *Fat Camp*, and *Nerds* (almost). Before launching the National Tour of *Clue*, Casey directed the premiere at Cleveland Playhouse, as well as productions at la Mirada Theatre and Paper Mill Playhouse. Also at Paper Mill, she has directed *Murder On The Orient Express*, *A Jolly Holiday*, *Beehive*, and *Beautiful*. Most recently, Casey helmed the National Tour of *The Cher Show* and the new musical *Mystic Pizza*. Casey served as artistic director of North Carolina Theatre for ten years. For television, Casey has choreographed episodes of *Unbreakable Kimmy Schmidt*. Love to Marc and her three kids, Lincoln, Violet, and Jane. caseyhushion.com

LEE SAVAGE (*Set Design*). Broadway: *The Lightning Thief*. NYC: Women's Project, Second Stage Uptown, Keen Company, Acting Company, Mabou Mines, Labyrinth, Primary Stages, LCT3, Roundabout Underground, Page 73, Atlantic, NAATCO, and others. REGIONAL: ACT, Asolo Rep, Baltimore Centerstage, Chautauqua, Cleveland Play House, Dallas Theater Center, Glimmerglass, Goodman, and others. Awards: Helen Hayes, NAACP and Connecticut Critics Circle. Affiliations: Wingspace and USA829. MFA (Yale School of Drama), BFA (RISD), Head of Scenic Design at Rutgers, Mason Gross School of the Arts.

JEN CAPRIO (*Costume Design*). Broadway: *Heart of Rock and Roll*, *Spamalot*, *Falsettos*, *The 25th Annual Putnam County Spelling Bee*. National/International: *Falsettos*, *Joseph...*, *The Lion* (West End/US Tour), and *...Spelling Bee* (US Tours). TV: *The Pigeon Explains* (YouTube), *Tiny Time Travel* (PBS Kids), *Sesame Street* (seasons 47–54), *The Not-Too-Late Show with Elmo* (Seasons 1–2), and *Manhunt* (Apple TV+). Four Emmy nominations, 2020 Daytime Emmy Winner for *Sesame Street*. jencaprio.com
[@jencapriocostumedesign](https://twitter.com/jencapriocostumedesign)

RYAN O'GARA (*Lighting Design*). Broadway: *The Wiz*, and *Thoughts of a Colored Man*. National Tour (select): *The Wiz*, *Mystic Pizza*, *On Your Feet*, *MDQ – Christmas*, *Juke Box Hero*, *Blippi*, *Vocalosity*, *The Little Prince*, and *A Night with Janis Joplin*. Select: Cirque, Norwegian Cruise Line, Tokyo DisneySea, NY City Opera, Paper Mill, Walnut Street, Drury Lane, TUTS, New Victory Theatre, Capital Repertory, and Bristol Riverside Theatre (2016 Barrymore). ALD for 29 Broadway productions. Graduated from UNCSA. ryanogara.com

JEFF HUMAN (*Sound Design*) is the director of design for Kirkegaard Integrated Systems Design. He was the associate sound designer for *Something Rotten* second national tour and Seoul productions. His regional sound design credits include *Clue* at the Cleveland Play House and *The Aliens*, and *Bad Dates* at the Weston Playhouse. Gratitude to Steve and Nancy Gabriel and Rhys Williams. Many thanks to Rossella and the kids for their love and support. kirkegaard.com



kcrg.com

**YOUR TRUSTED
LOCAL NEWS SOURCE**

**DOWNLOAD OUR
APPS TODAY!**



WHO'S WHO

J. JARED JANAS (*Hair, Wig, & Make Up Design*). Select Broadway: *Dead Outlaw; John Proctor Is the Villain; Buena Vista Social Club; Prayer for the French Republic; Purlie Victorious; Good Night, Oscar; Sweeney Todd...; Ohio State Murders; & Juliet; Kimberly Akimbo; Frankie and Johnny...; Gettin' the Band Back Together; Indecent; Sunset Boulevard; The Visit; The Real Thing; Lady Day at Emerson's Bar & Grill; Motown; Peter and the Starcatcher; and The Gershwins' Porgy and Bess*. Recent Off-Broadway: *Masquerade*.

MICHAEL HOLLAND (*Original Music and Music Supervision*). Orchestrations/vocal arrangements: *Godspell* (Broadway revival); *You're a Good Man, Charlie Brown* (Cincinnati Playhouse); *Emma: A Pop Musical* (Broadway Licensing); *Farah Alvin: On Vinyl* (2023 recording). Music and Lyrics: *Twelve Angry Men: A New Musical* (2021 World Premiere, Theater Latté Da, Minneapolis; Asolo Rep, Sarasota, Spring 2024). Incidental music: Dallas Theater Center, Alley, Old Globe, Playwrights Horizons, Bay Street, others. Upcoming: *She's Come Undone* (music and lyrics), Theater Latté Da, 2026/27.

ROBERT WESTLEY (*Fight Director*) has choreographed movement for Broadway, Off-Broadway, West End Productions and award-winning films developing unique and exciting performances of dance, clowning, aerial acrobatics, puppetry and martial art. Broadway: *I Need That, Bernhardt/Hamlet, A Bronx Tale: The Musical, and Hand to God*. Off-Broadway: *Teenage Dick* (Public Theater), *Important Hats of the Twentieth Century* (MTC), and *The Thanksgiving Play* (Playwrights Horizons). West End: *Mad House*. Pre-Broadway Musicals: *The Sting*, and *The Honeyymooners*.

SAKI KAWAMURA (*Associate Director*) is thrilled to be back at Boddy Manor for the third time! Associate/Assistant: *Pirates! The Penzance Musical* (Broadway), *The Counter* (Off-Broadway), *The Cher Show* (National Tour), *Mystic Pizza* (Paper Mill Playhouse/Riverside Theatre/Ogunquit Playhouse), and many more with Casey Hushion. She was named as the directing fellow at Roundabout Theatre Company last year. MFA Directing at Pace University. sakikawamura.com

WHITLEY THEATRICAL (*Casting*). Benton Whitley CSA & Peter Dunn. Current Broadway/NY: *Hadestown* (Artios Award) & *Moulin Rouge!* (star casting). Previous B'way/NY: *Life & Trust, Three Houses, How to Dance in Ohio, Life of Pi, Chicago, Paradise Square, Rock of Ages, Lightning Thief, ...Great Comet of 1812, Elf, and On the Town, Pippin, La Cage, Radio City Christmas Spectacular*. Tours: *Hadestown, Ain't Too Proud, Hairspray, Waitress, Charlie and the Chocolate Factory, and Finding Neverland*. Regional: countless. Follow: [@whitleytheatrical](https://twitter.com/whitleytheatrical) & whitleytheatrical.com

BOND THEATRICAL (*Tour Booking, Marketing & Publicity*) is an independently-owned theatrical booking, marketing and publicity company representing award-winning Broadway shows and live entertainment properties. BOND connects artists and audiences by forming strategic, authentic and profitable partnerships between producers and presenters across North America. For a complete list of current projects, please visit BondTheatrical.com.



**WE'RE
HERE
TO MAKE
ALL OF
IOWA
BETTER**

IOWA
HEALTH CARE

Mark
North Liberty

WHO'S WHO

PORT CITY TECHNICAL (*Production Management*) is a production management company based in Charleston, South Carolina. Also referred to as "Work Light South," PCT was initially started in 1993 as Technical Theater Solutions by Rhys Williams. TTS worked with WLP on many shows, including *American Idiot*, *Nice Work If You Can Get It*, *In the Heights*, and *Avenue Q*. Since the conception of PCT, tours with WLP have included *Rent*, *An Officer And A Gentleman*, *Vocalosity*, *Motown*, *R&H's Cinderella*, *Something Rotten!*, *Bandstand*, *White Christmas*, *Jesus Christ Superstar*, *Company*, and the pre-Broadway and national tours of *Ain't Too Proud: The Temptations Musical*. Current productions include *Clue*, *MAMMA MIA!* Broadway, *Mrs. Doubtfire*, and *Stereophonic*.

JENNA WADLEIGH (*Production Stage Manager*) is from Conifer, Colorado. Jenna is thrilled to join the hunt for whodunnit with this amazing team! National tours: *Ain't Too Proud*, *Fiddler on the Roof*, *An American in Paris*, and *South Pacific*. Regional/Dance: UofU School of Dance, American Dance Festival, and Bates Dance Festival. Love always C, J, A, K, & Addie.
jennawadleigh.com

HARRISON SOLENDAY (*Assistant Stage Manager*) is thrilled to be joining *Clue* on tour. Originally from Pittsburgh, Pennsylvania. His past credits include Tour: *Ain't Too Proud* and *Cirque Dreams*; Regional (Pittsburgh CLO): *Mamma Mia!*, *Titanic*, *Brigadoon*, and *Beauty and The Beast*. He wishes to thank his family and friends for their endless love and support!

LAURENCE CHRISTOPHER (*Company Manager*). National Tour: *Pretty Guardian Sailor Moon*. Regional: Williamstown Theatre Festival. (Production Operations Manager/Assistant Production Manager) Broadway: *Mamma Mia!* National Tours: *Ain't Too Proud*, *Clue*, *Mamma Mia!*, *Mrs. Doubtfire*, and *Stereophonic*. Education: Temple University. For my family, friends, teachers, & former students. To every educator across the country – YOU make a difference!

WORK LIGHT PRODUCTIONS (*Producer & General Management*). Formed in 2005 for the purpose of developing new work for young audiences, WLP is a full service producing, investment, general management, and technical supervision company with offices in Summit, NJ and Charleston, SC. WLP regularly employs over 200 actors, musicians, managers, and technical crews on productions throughout North America and internationally. Current and past productions include: the Olivier Award winning production of *Jesus Christ Superstar* (North America, UK Tour, Australia, Asia Tour), *Ain't Too Proud* (Broadway, North America, West End), *Clue* (North America), *Cluedo* (UK), *Mamma Mia!* (Broadway, 25th Anniversary Tour), *The Who's Tommy* (Broadway), and the North American tours of *Mrs. Doubtfire*, *Company*, *RENT 25th Anniversary Tour*, *An Officer and a Gentleman*, *Motown*, *Something Rotten!*, *Bandstand*, *R&H's Cinderella*, *White Christmas*, *American Idiot*, *In The Heights*, and *Avenue Q*. Produced Julie Andrews, *The Gift of Music* at The Hollywood Bowl and London's O2 Arena. WLP is led by founding partners Stephen Gabriel and Nancy Gabriel.
worklightproductions.com



Becky Phelps
Streaming Anchor

**STREAMING SHOWS THAT
ARE AVAILABLE ON YOUR TIME.**



**START
STREAMING
TODAY!**



WHO'S WHO

LME PRODUCTIONS (*Producer*) is a production affiliate of theatrical development and IP management company LivelyMcCabe Entertainment. The company is best known for its collection of theatrical properties including: *Clue* (based on the 1985 Paramount film and Hasbro game) and its UK sibling *Cluedo*, the musical adaptation of *Mystic Pizza* (based on the MGM film starring Julia Roberts), and its Hits Musicals collection at MTI which includes country music musical *May We All*, 80s jukebox *Always Something There...*, holiday favorite *The Santa Switch*, and upcoming musical adaptations of the iconic films *Girls Just Want To Have Fun* and *Can't Hardly Wait*. For more info please visit livelymccabe.com.

BUCKS COUNTY PLAYHOUSE (*Originally Produced*) has re-emerged as a driving force in regional theatre for original productions of classic plays and musicals and developing new work since its multi-million-dollar restoration in 2012. *The Wall Street Journal* hailed the Playhouse as "one of the top regional theaters on the East Coast," citing four recent productions in its year's-end "best of" list. It has produced six world premieres, including Candace Bushnell's *Is There Still Sex in the City*, *Rock and Roll Man*, and *Other World*.

CLEVELAND PLAY HOUSE (*Developing House*). Founded in 1915 and recipient of the 2015 Regional Theatre Tony Award, Cleveland Play House is America's first professional regional theatre. Throughout its rich history, CPH has remained dedicated to its mission to inspire, stimulate and entertain diverse audiences in Northeast Ohio by producing plays and theatre education programs of the highest professional standards. CPH has

produced more than 100 world and/or American premieres, and over its long history more than 12 million people have attended over 1,600 productions.

PARAMOUNT PICTURES (*Based on the Paramount Pictures Motion Picture*) a division of Paramount Global, has for more than 110 years produced and distributed some of the world's most iconic films. Paramount Global's Broadway and West End titles include *Mean Girls*, nominated for 12 Tony Awards and now on its second national tour; *The SpongeBob Musical*, nominated for 12 Tony Awards; *Sunset Boulevard*, returning to Broadway in 2024; *School of Rock*; *Ghost*; *Almost Famous*; *The Kite Runner*; and *Irving Berlin's White Christmas*. Stage projects in development include *Clueless the Musical*.

HASBRO (*Based on the Hasbro board game CLUE*) is a leading games, IP and toy company whose mission is to create joy and community through the magic of play. With over 164 years of expertise, Hasbro delivers groundbreaking play experiences and reaches over 500 million kids, families and fans around the world, through physical and digital games, video games, toys, licensed consumer products, location-based entertainment, film, TV and more. Through its franchise-first approach, Hasbro unlocks value from both new and legacy IP, including *MAGIC: The Gathering*, *Dungeons & Dragons*, *Monopoly*, *Hasbro Games*, *Nerf*, *Transformers*, *Play-doh* and *Peppa Pig*, as well as premier partner brands. Powered by its portfolio of thousands of iconic marks and a diversified network of partners and subsidiary studios, Hasbro brings fans together wherever they are, from tabletop to screen. © 2026 Hasbro, Inc. All Rights Reserved.



WESTmusic

Band • Orchestra • Piano • Guitar • Repair • Lessons • Music Therapy

Your Local,
Family-Owned
Music Store for
Over 80 Years

Coralville

1212 5th St,
Coralville, IA
319-351-2000

Cedar Falls

6322 University Ave,
Cedar Falls, IA
319-277-1000

Cedar Rapids

1398 Twixt Town Rd,
Cedar Rapids, IA
319-377-9100

Davenport

3849 N Brady St,
Davenport, IA
563-391-9000

Dubuque

3330 Asbury,
Dubuque, IA
563-583-7333

WHO'S WHO

STAFF FOR CLUE

GENERAL MANAGEMENT WORK LIGHT PRODUCTIONS

Stephen Gabriel Nancy Gabriel
 Anièle Fortin-Perkell, Chief Operating Officer &
 Executive Producer
 Matt Kunkel, VP of Creative Development &
 General Manager
 Sanjida Chowdhury, Assistant General Manager
 Jordyn David Mackenzie Foster
 Kimberly Helms Courtney King Marian Osadebe
 Casi Pruitt Mitchell Skolnick

PRODUCTION MANAGEMENT PORT CITY TECHNICAL

Rhys Williams, Vice President of Production
 Hunter Storie, Director of Production
 Diamond Fulwood Ryan George
 Rossella Human Tom Klonowski

TOUR BOOKING, MARKETING & PUBLICITY BOND THEATRICAL

bondtheatrical.com
 Temah Higgins Mollie Mann DJ Martin
 Marc Viscardi Wendy Roberts
 Jenny Bates

BOOKING & OPERATIONS

Mary K. Witte Madison St. Amour Laura Rizzo
 Jesse Daniels Kolten Bell Jordan Ivezaj

MARKETING & PUBLICITY

Steph Kelleher Elisabeth Reyes
 Melissa Cohen Alexandra De La Cerda
 Caroline Frawley Bridget Gross Tony Joy
 Deborah Mann Harrison Mootoo Scotland Newton
 Linda Stewart Katelyn Wenkoff

CASTING WHITLEY THEATRICAL

Benton Whitley, CSA Peter Dunn, CSA

LEGAL COUNSEL LAZARUS & HARRIS LLP

Scott Lazarus, Esq. Robert C. Harris, Esq.
 Emily Lawson, Esq. Carter Anne McGowan, Esq.
 Diane Viale Patrick Wilcox

MUSIC CLEARANCE AND SUPERVISION

Janet Billig Rich and Lisa Moberly for
 Loudspeaker Music Group

"Clue (Alternate I)" (a/k/a "Clue Main Title") Written
 by John Morris Used by permission of Sony/ATV
 Harmony (ASCAP). All Rights Reserved.

"Shake, Rattle and Roll" Written by Charles E.
 Calhoun Used by permission of Mijac Music (BMI),
 courtesy of Sony/ATV Music Publishing, and
 Unichappell Music Inc. (BMI) All Rights Reserved.

"Sh-Boom (Life Could Be a Dream)" Written by
 James Keyes, Claude Feaster, Carl Feaster, Floyd
 McRae and James Edwards. Used by permission of
 Unichappell Music Inc. (BMI) All Rights Reserved.

Company Manager Laurence Christopher
 Assistant Company Manager Zaryah Forde
 Production Stage Manager Jenna Wadleigh
 Assistant Stage Manager Harrison Solenday
 Associate Costume Designer.....Brynne Oster-Bainson
 Costume Assistant Emily Keebler
 Assistant Lighting Designer Michael Crevoisier
 Lighting Programmer..... Jonah Camiel, Taylor Jensen
 Associate Hair, Wig and Makeup Designer Lily Volle
 Production Carpenter Tom Klonowski
 Production Electrician Robert Virzera
 Sub Production Electrician Jeremy Granger
 Production Audio Jessica Glynn
 Production Wardrobe..... Rossella Human, Jaron Myers
 Head Carpenter..... Shane Lowry
 Assistant Carpenter/Flyman Lauryn Daley
 Assistant Carpenter..... Ryan McDaniel
 Head Electrician Lana Kathryn
 Assistant Electrician Chaz Broadbent
 Head Audio Ethan Ackland
 Head Props John Mark Zink
 Head Wardrobe Rheid Heska-McJannet
 Head Hair & Makeup Kayla Cannady-Truwell
 Swing Tech..... James Halliley
 Production Assistant Jules Garber
 Accounting..... Withum Smith + Brown, PC
 Controller..... Galbraith & Co./Jessica Pressman
 Social Media Marathon Digital/Mike Karns,
 Melanie Pateiro, Ava Coploff, Evan Kiel
 HR Consultant K+K Reset, Kiah Jones &
 Karen Robinson
 Banking..... FLAGSTAR/Margaret Monigan
 Insurance..... The Arts Insurance Program, LLC/
 Bob Middleton, Meghan Coleman, Toni Preto
 Travel/Housing..... Road Rebel, Travel Trust
 Payroll Services Stratus
 Physical Therapy Neurospot NYC, LLC
 Production Photographer..... Evan Zimmerman for
 Murphymade
 Video HMS
 Merchandise The Araca Group

CREDITS AND ACKNOWLEDGEMENTS

Costumes built and provided by Siam Costumes,
 Christopher Schramm, Gliberto Designs, Arel Studio,
 Bethany Joy Costumes. Audio Equipment provided
 by PRG. Lighting and Rigging Equipment provided
 by Christie Lites. Workboxes provided by Port City
 Equipment Rental. Scenery built and painted by TTS
 Studios. Original Props from Cleveland Play House.
 New Prop builds & modifications from BrenBri Props.
 Wigs built by Backstage Artistry.

Rehearsed at Pearl Studios



The Director and Choreographer are members of
 the STAGE DIRECTORS AND CHOREOGRAPHERS
 SOCIETY, a national theatrical labor union.



United Scenic Artists • Local USA 829
 of the I.A.T.S.E. represents
 the Designers & Scenic Artists
 for the American Theatre



Backstage Employees are represented by
 the International Alliance of Theatrical Stage
 Employees (or I.A.T.S.E.).



MEET YOUR FELLOW HANCHER PATRONS

THE VAN DAELE FAMILY

Vibrant! Amazing! Nourishing!

These are a few adjectives Douglas and Vance Van Daele use to describe their family's Hancher adventures.

"Seeing unique talent on stage and meeting amazing artists and performers at special events has enhanced our lives and fostered our kids' interest in the arts," says Vance.

It began with Douglas attending The Nutcracker ballet as a University of Iowa freshman. In 2008, alongside others in the community, he mourned the loss of the building to the flood. But in 2016, he and Vance had the honor of contributing to the new Hancher. They celebrate its glorious return each season with an annual family photo on the mezzanine.

"It makes us proud to see the majestic César Pelli-designed Hancher and know we helped support it," says Douglas, noting that they love sitting close to performers—either in the 164-seat Club Hancher or the auditorium's orchestra seating.

Vance and Douglas have a deep affection for the arts, traveling the country to attend exhibitions and performances. Because they live in Iowa City, they can also see top talent at Hancher, only 10 minutes from home.



Pictured: The Van Daele children and a friend attending the Joffrey Nutcracker performance in 2016. From left: Ryan, Grace, Sophia, Iowa grad Kimberly (Chexnayder) White, and Vance III. Photo courtesy of Douglas and Vance Van Daele.

“ Seeing unique talent on stage and meeting amazing artists and performers at special events has enhanced our lives and fostered our kids’ interest in the arts. ”

The Van Daeles and their children, Ryan, Grace, Sophia, and Vance III, have attended many performances together. The influence Hancher has had on the kids, especially Vance III, is heartwarming.

“Our youngest son’s interest in ballet has been nourished by seeing The Nutcracker at age 2 and the American Ballet Theatre’s Whipped Cream at 5.” Now 10, Vance III has studied ballet and will perform the role of Fritz in The Nutcracker, rounding out a full-circle moment for the family.

“We love that Hancher incorporates the community in performances and invites schools to watch rehearsals and performances. It’s a great way to introduce young people and adults to arts and artists!”

.....
by Ruth Paarmann

Growing up in Eastern Iowa, freelance writer Ruth Paarmann attended The Band Extravaganza as a teen and later played in Hancher with the Hawkeye Marching Band. Her favorite shows include Cats, Carmen, Wynton Marsalis, and Kristin Chenoweth, among others.

I listen to you.

Serving Iowa City home buyers
and sellers with creativity
and attention to detail

Alan Swanson
319-321-3129
Blank & McCune Real Estate
506 E. College Street, Iowa City, IA 52240

Licensed to Sell Real Estate in Iowa

Discover a Financial Partner Who Puts You First



Private Wealth
Management

We are proud to support Hancher Auditorium.



The Vander Leest & Wenzel Group
319-365-3397
thevlwgroup.com
vlwgroup@rwbaird.com

Discover the *Baird Difference*

©2026 Robert W. Baird & Co. Incorporated. Member SIPC.

Arctic Monkeys The Nadad Nadas
Bella Moss Spoon Pieta Brown Modest Mouse
Phantogram Hozier Shovels & Rope Alvvays
Jack White St. Vincent Hinds Brother Trouble
Leon Bridges Beck Soccer Mommy Mt. Joy
Jason Isbell The Smiths Cage The Elephant
The Killers Nathaniel Rateliff & The Night S
Jimmy Eat World Father John Misty Bright
Vampire Weekend Avett Brothers Elizabeth
Radiohead Fall Out Boy Order Blond
House of Leaves Green Day
King Gizzard & The Lizard Wizard Well
Goth Boyz Maggie
Young Thug Head A
Flame Cal
Wee Wee Skin
Cold Kings of Leon Fe
The Cure Salt Fox Talking Heads Billy Str
The Last Dinner Party Fontaines D.C. Wea
Orville Peck JD McPherson beabadoobee
The Clash Surf Zombies Suki Waterhouse
Michigander Black Pumas MJ Lenderman
Yola The Cure Dickie Ray Le
Flin

Iowa's Alternative Music Station

studione.

nights & weekends on 90.9 fm
anytime at iprstudioone.org & in the app



[GreenState.org](https://www.GreenState.org)



The Hancher Season Cup allows patrons to take drinks purchased in the Stanley Café into the auditorium to enjoy during performances.

Purchase yours at the Box Office, the Hancher Showcase, or the Stanley Café.

JUST \$5

Only beverages purchased from the Stanley Café can be taken into the auditorium. The 2021-2022, 2022-2023, and 2023-2024 Season Cups can be used. Patrons should not bring beverages from home. Also, alcoholic beverages cannot be taken out of Hancher Auditorium in a Hancher Season Cup as this would violate "open container" restrictions.

HANCHER'S 2025-2026 SEASON IS DEDICATED TO

WALLY CHAPPELL



Above: Robert Joffrey (left) with Wally Chappell (right) backstage at the original Hancher Auditorium in 1986.

We recently lost a major member of our Hancher family. Former executive director and forever friend Wally Chappell peacefully passed away in April of 2025 in Iowa City at the age of 83. His incredible wife Karen was by his side. Wally was a leader at Hancher Auditorium and the University of Iowa, a force within the field of the arts, and an unmatched champion for culture in Iowa City. He was full of love for people, passion for experiencing the world (art, food, adventure!), and always advocating for his community.

Our giants cannot be replaced, but they can be remembered with awe, joy, and sadness all at once. We can carry forward the values and inspiration they left behind. Our Hancher family will always build upon the incredible legacy left for us by Wally. He is a hero in our minds and his spirit is forever in our hearts.

2025-2026 HANCHER PARTNERS

Thank you.

We thank our 2025–2026 Partners for their unwavering loyalty and crucial support. Their generosity enables us to bring the world’s finest performing artists to university students, staff, our community, and the region.

François M. & Doris E. Abboud

Terry & Johanna Abernathy
in honor of Chuck Swanson

Kent & Kay Ackerson

Lee & Kazi Alward

Barrie Anderson

Drs. Michael & Carryn Anderson

Chad D. Andrews &
Monica L. Boechenstedt/Pilot Wealth

Anonymous Donors

Artemus Bush-Helen Jones Trust

Dale & Linda (1946–2023) Baker

Jo Ann Bell in memory of Jim Bell

Kim Bergen-Jackson & family
in memory of Rhoda Vernon

John & Carrie Bernat

Kay Birnbaum & Rick Martin

Loanna & Orville Bloethe/
HLV Community School Fund

Warren (1938–2025) & Maryellen Boe

Paula O. Brandt

Natasha Wendt & Henry Olson
in memory of Kay Braverman

Amy Kristof-Brown & Ken Brown

Carolyn Brown & Jerry Zimmermann

John & Ellen Buchanan

Richard & Ann Burton

Wendy Carter & Don Heistad
in honor of the Preucil School

Karen H. Chappell
in memory of Wallace K. Chappell

Joe & Rachel Christopher

City of Iowa City

Charles Richard & Barbara S. Clark

Dale & Cyndy Crider

Brad & Peggy Davis

William Dickinson

Mr. Ben & Dr. Dena Dillon

Peggy Doerge

Mary & Patrick Dreckman

Edward & Linda Dykstra

Susan Enzle & Gene Savin

Jack & Nancy Evans

Everybody’s Whole Foods

Michael S. & Renee Favo

John & Randee Fieselmann

Ed & Patricia Folsom

Bruce Gantz

The Gazette



Miriam Gilbert
Shaun & Jessica Glick
Graduate Iowa City
Luke & Hillary Granfield
GreenState Credit Union
George A. & Barbara J. Grilley
Mitchell & Melanie Gross
Brent Hadder
Leonard & Marlene Hadley
Kelly D. Hall/Live L.A.R.G.E. LLC.
Stephen & JoAnne Hammes
Hancher Showcase/Hancher Guild
Kevin & Pat Hanick
John Harper
Karen & Greg Harper
Bruce & Melanie Hauptert
Vernon Hein Fund
Donald W. Heineking (1935–2025)
Emily Hill & Brad Manning
Hills Bank
Albert B. & Jean M. (1931–2022) Hood
H. Dee & Myrene Hoover
Jim & Judy Houghton
Michael & Jennifer Hummel
Richard & Judith Hurtig

Dr. Denise Jamieson & Tracee Treadwell
Terry & Jone Johnson
Larry G. & Ann Howard Jones
Vocal Residency
Kris Jones
William & Susan Jones
Will & Wendy Keen
Kids Go to Hancher Fund
Kenneth K. Kinsey Family Foundation
Larry & Sandy Klosterman
Jean Koch
John (1945–2024) & Patricia Koza
Tim & Sarah Krumm
Jon & Carma Kuhl
Karl Kundel & Allison Kundel
Mary Jo & John Langhorne
Robert J. & Sue B. Latham
Bryan & Jan Lawler
Michael & Chelle Lehman
Valdean (1935–2024) & Lois Lembke
Lensing Funeral & Cremation Service
Russ Lenth & Jane DeWitt
Jones Lewis Charitable Fund
Little Village
Jerry & Carol Litton



Ed & Ann Lorson
Mark & Fran Lundy
Nancy Lynch
Lynette Marshall & Jeffery Ford
Peter & Anne Matthes
Yvonne McCabe
David McCartney & James Petersen
Jane McCune
in memory of Robert Wachal
McGrath Family of Dealerships
The McIntyre Foundation
John R. Menninger
Mary & Jim Merchant
In Memory of Mary Mixdorf
Kevin & Julie Monson
Frank & Jill Morriss
Jerry & Judy Musser
Alan & Kris Nagel
in honor of Wally & Karen Chappell
Margaret Neumann
Neumann Monson Architects, Inc.
Jeffrey & Kristine Nielsen
Leslie and Mark Nolte / Nolte Academy
Arthur & Ginger Nowak
Oaknoll Retirement Residence
Gregg Oden & Lola Lopes

Michael W. O'Hara & Jane Engeldinger
Bertha Olin & the Olin Family
OPN Architects, Inc.
Gary & Nancy Pacha
Dave Parsons & Carolyn Johnson
Linda Paul
in memory of Doug Paul (1952–2025)
Chuck Peters
Mary Ann Peters
John Raley/American Family Insurance
W. Christine Rauscher
Robert & Cheryl Reardon
Alan & Amy Reed
Mark & Sheila Reed
Chip & Michelle Reeves
Dr. Ronald & Sue Reider
Herm & L. Dianne Reininga
David & Noreen Revier
The Rice & Terry Family
in memory of Tim Terry
Jean E. & Renée Robillard
Tom Rocklin & Barbara McFadden
Gerald & Nancy Rose
Jo Ellen Ross
Bill Rubright in loving memory
of Karen G. Rubright & Emilie J. Rubright



NEUMANN MONSON ARCHITECTS



Jeff & Jan Rudolph
Jeff & Susan Sailors
Frank & Mary Scamman
Steve & Janie Schomberg
Ralph Schultz Family Foundation
Charlotte & Rudy Schulz Director's Fund
Marvin & Helen Schumacher
Thomas R. Scott
Hazel H. Seaba
Nancy J. Sereduck
Aaron & Lisa Shileny
Shive-Hattery Architecture + Engineering
Richard & Vicki Siefers
Jonathan Simmons
John & Dyan Smith
Elliott & Caroline Sohn
Jim Spevak
Daniel R. & Beth Holden Stence
Anna & Jeff Stone
Edwin & Mary Stone
Strauss Family
Lyse Strnad & Tom Leavenworth
Kristin E. Summerwill
Suzanne Summerwill & James Flitz
W. Richard (1935–2025) & Joyce Summerwill
Melvin and Diane (1943–2025) Sunshine
Alan & Liz Swanson

The Chuck Swanson Executive
Directorship of Hancher Auditorium Fund
Think Iowa City
James & Robin Torner
Dick & Buffie Tucker
Douglas & Vance Van Daele
The Rhoda Vernon Endowment
Bill Waldie & Pat Heiden
Anne Wallace & William Gay
Stuart & Lynn Weinstein
Paul Weller & Sara Rynes-Weller
Stephen & Victoria West
West Music
Ryan & Amanda West
LaDonna & Gary Wicklund
Ellen M. Widiss
Candace Wiebener
Derek & Pamela Willard
Barbara Wilson & John Lammers
in memory of Wally Chappell
James & Lena Wockenfuss
Sara & Sherwood Wolfson
Educational Fund
Steve Wolken & Sue Montgomery Wolken
George & Carrol Woodworth
Catherine Zaharis & Robert Michael
Deborah & Rodney Zeitler

Hancher's 2026
BROADWAY SERIES
continues!



➔ hancher.uiowa.edu/Broadway

IMPORTANT NOTE FOR ALL ONLINE PURCHASES:
Be certain you are on the Hancher website when purchasing tickets.